

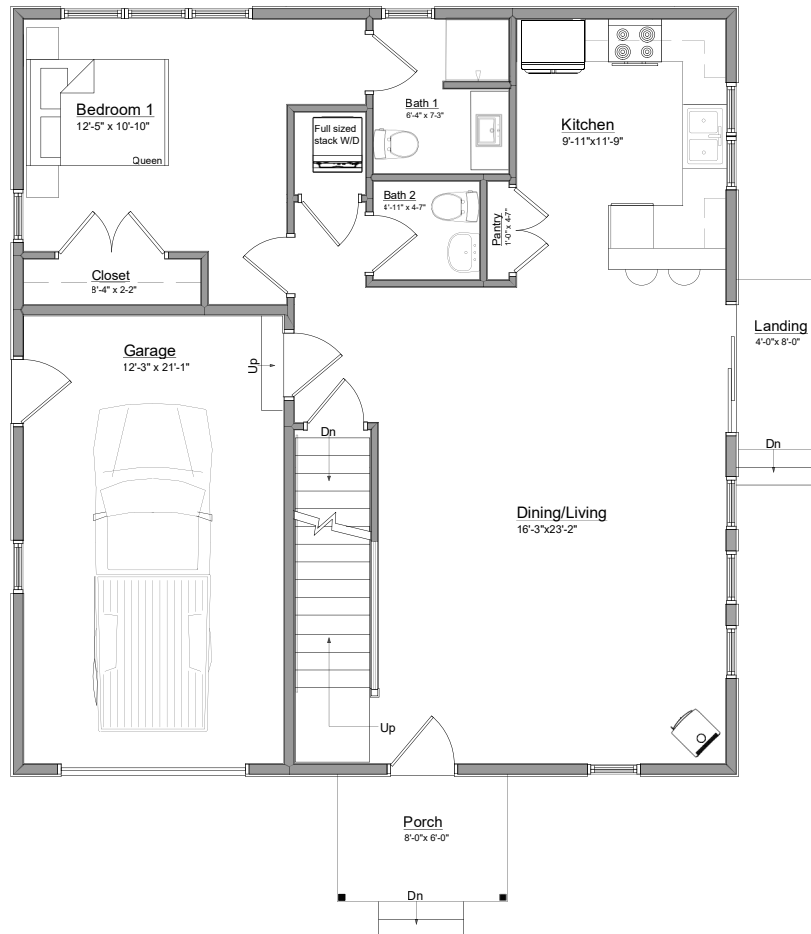

The BIRCH

First Floor Plan

933 s.f. - Livingspace
291 s.f. - Garage
80 s.f. - Deck/Porch



JOHN LIBBY
Construction

543 Harpswell Neck Rd
Harpswell, ME 04079
(207) 295-2042



The BIRCH

Second Floor Plan

788 s.f. - Living space



JOHN LIBBY
Construction

543 Harpswell Neck Rd
Harpswell, ME 04079
(207) 295-2042



The BIRCH

Elevations



Front Elevation



Right Elevation



Left Elevation



Rear Elevation

JOHN LIBBY
Construction

543 Harpswell Neck Rd
Harpswell, ME 04079
(207) 295-2042